

KEY PLAN
1:500

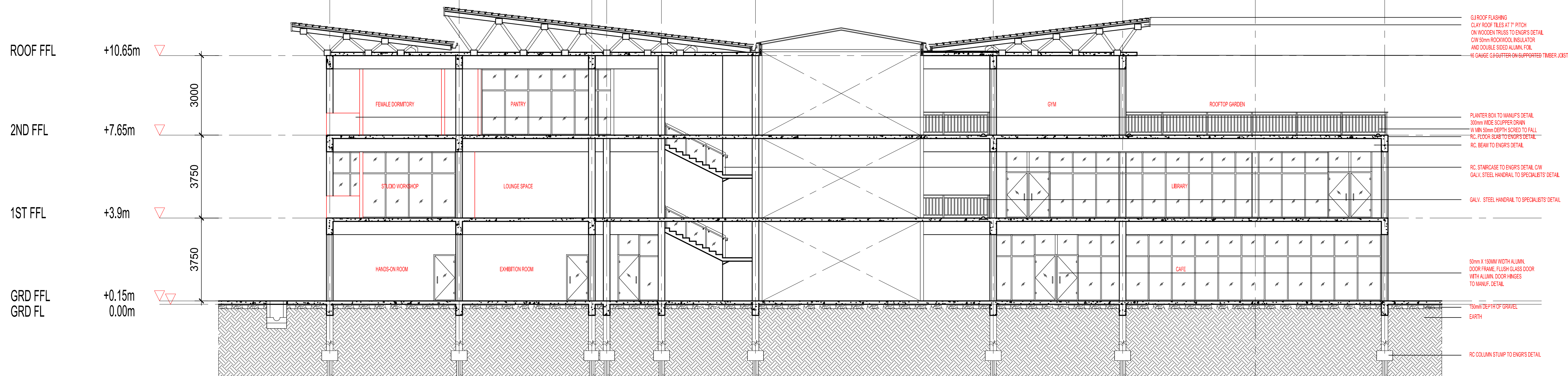

BUILDING SECTION
1:100

All designs are the sole property of JunE. Architects Sdn. Bhd. and cannot be used without their permission.
All prints and their copyright are the property of JunE. Architects Sdn. Bhd. and shall be returned at the completion of the work.
All dimension are in METRIC and shall be checked on site before commencing any work. Any discrepancies must be reported immediately to the Architect before proceeding.

INNOVATIVE & CREATIVE COMMUNITY CENTRE

DRAWING STATUS:

- ☐ SCHEMATIC DESIGN ☐ TENDER DRAWING
☐ DESIGN DEVELOPMENT ☐ CONSTRUCTION DRAWING

ARCHITECT :

SUBMITTING ARCHITECT

I certify that details in these plans are in accordance with the requirements of the By-Laws 1984 and I agree to accept full responsibility accordingly.



Ar. Tang Kar Jun
B. App. Sc (Arch),
B. (Arch)
APM M 1664, LAM A/L
324

JunE. Architects Sdn. Bhd. (No. Syarikat: 5262267A)
NO.1, TINGKAT 16, JALAN
a TAYLORS, 47500 SUBANG JAYA,
SELANGOR DARUL EHSAN,
MALAYSIA
tel 603 5623 1100 fax 603 2335 5222
email info@june.com

CIVIL AND STRUCTURE ENGINEER

SHR Sdn. Bhd. (No. Syarikat: 12338-P)
No 37C, Jalan 3/2B, Taman Desa Bakti, Taman
a Desa Bakti, 68100 Kuala Lumpur, Federal
Territory of Kuala Lumpur 603 5564
tel 603 6136 0840 fax 7216
email admin@shsr.com

MECHANICAL AND ELECTRICAL ENGINEER

Integrity Engineering Sdn. Bhd. (No. Syarikat: 23784-I)
Unit 1-3-1, Aras 3, Wisma Prima Peninsula, Jalan
a Selawangsa 11, Taman Selawangsa, 54200 Kuala Lumpur,
Wilayah Persekutuan Kuala Lumpur
tel 603 4142 1479 fax 603 1538 2258
email admin@integritye.com

QUANTITY SURVEYOR

Perunding RPM Sdn. Bhd. (No. Syarikat: 1257102762)
Jalan Pekaka 8/4, Kota
a Damansara, 47810 Petaling
Jaya, Selangor
tel 603 6148 1120 fax 603 6148 1120
email rpmconsultant@gmail.com

PROJECT TITLE
RECOMMENDATION OF BUILDING AN INNOVATIVE AND
CREATIVE COMMUNITY CENTRE ABOVE LOT NO. 2C14,
JALAN TUN HUSSEIN, PRESINT 2, 62000 PUTRAJAYA,
WILAYAH PERSEKUTUAN PUTRAJAYA, MALAYSIA.

CLIENT

MS CHERYL

a NO.1, TINGKAT 16, JALAN TAYLORS, 47500 SUBANG
JAYA, SELANGOR DARUL EHSAN, MALAYSIA .
tel 603 5625 5000 fax 603 5625 5001

DRAWING TITLE:

KEY PLAN AND BUILDING SECTION

DRAWING NO. :

2016/ARC3524/BT2/P2/1

DRAWN BY :
TANG KAR JUN

CHECKED BY :
TANG KAR JUN

SCALE :
1:100

DATE :
30-11-2016

SHEET NO. :

1

5

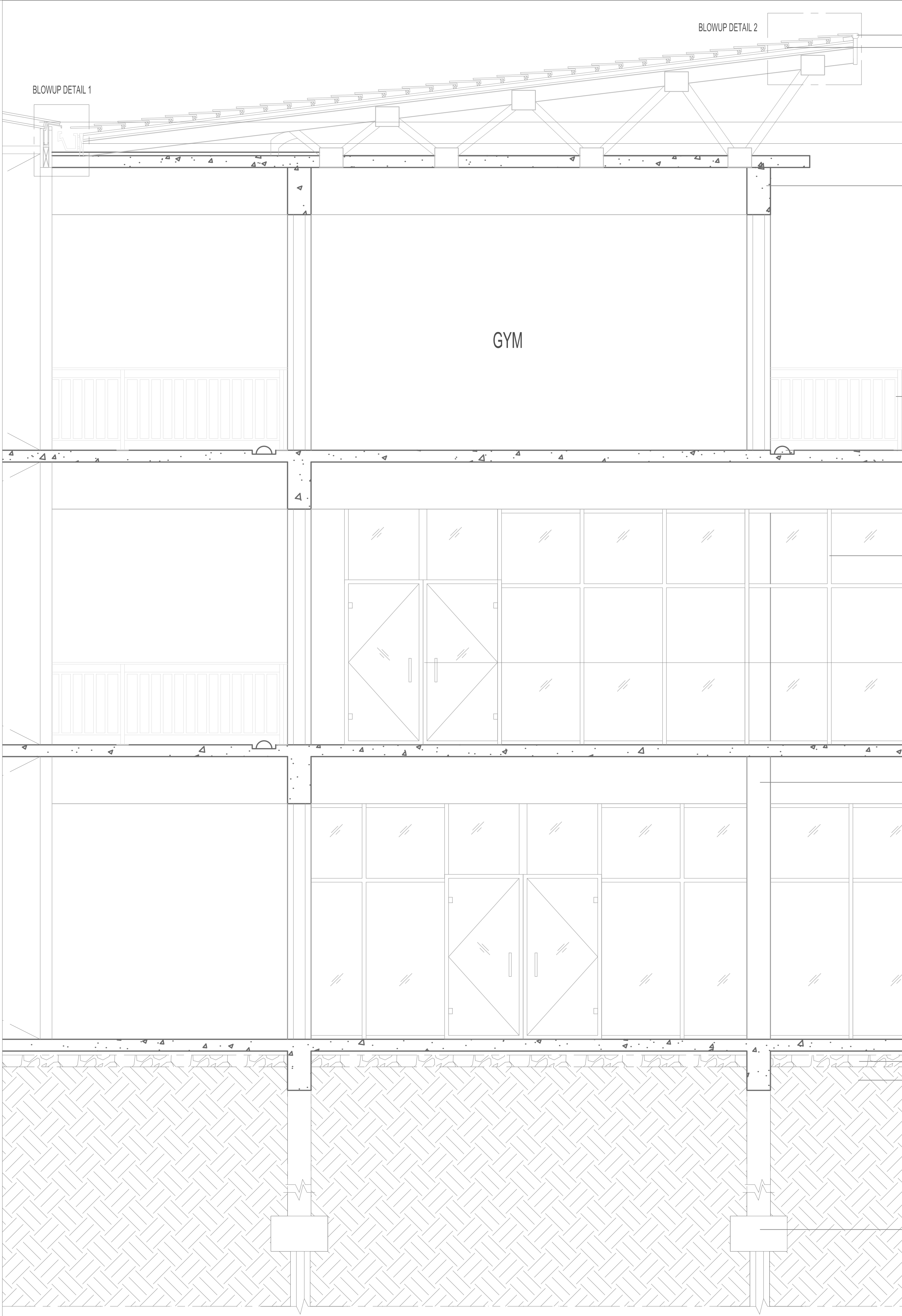
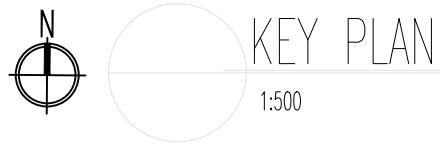
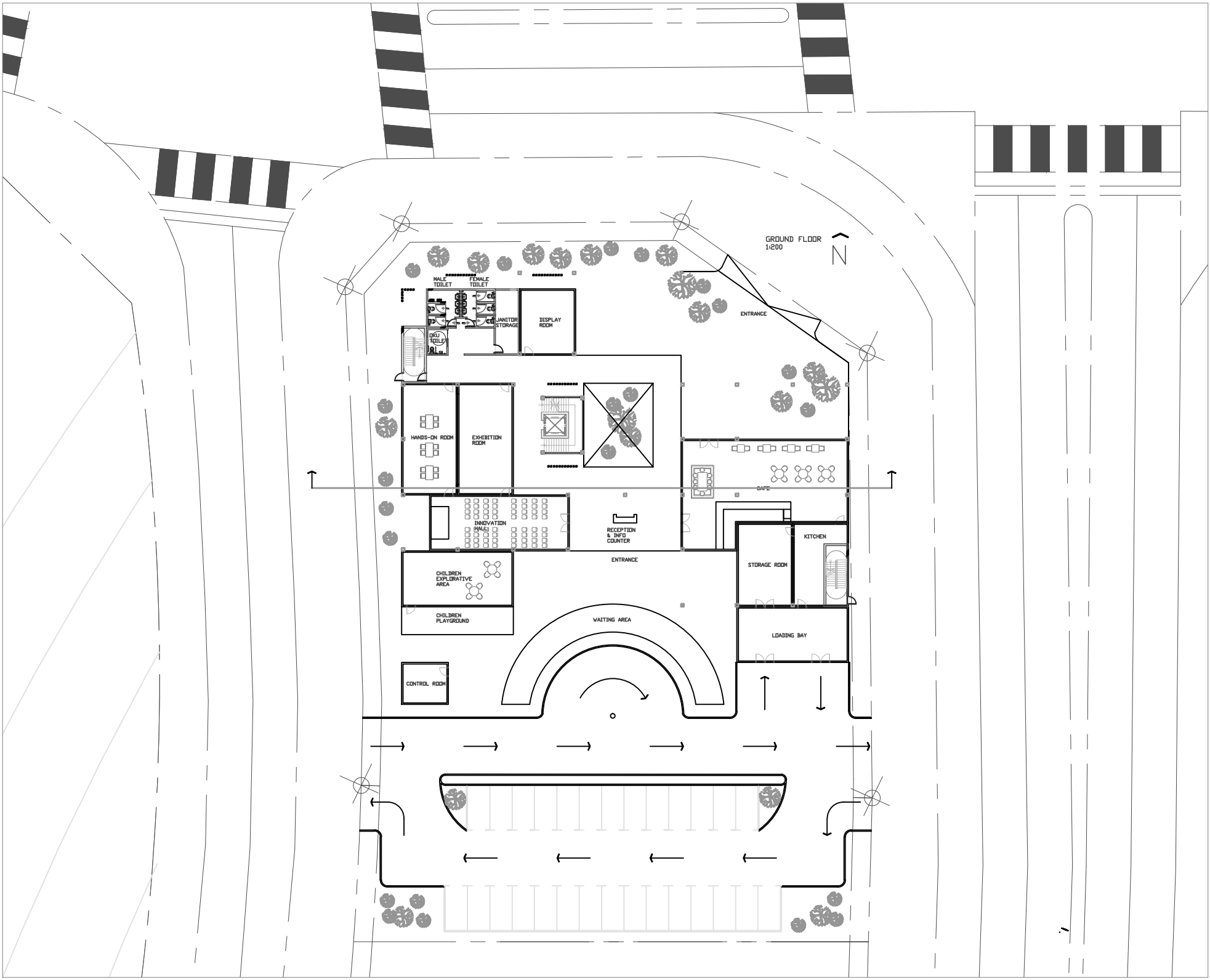

BLOWUP DETAIL 2

G.I ROOF FLASHING
CLAY ROOF TILES AT 7° PITCH
ON WOODEN TRUSS TO ENGR'S DETAIL
CW 50mm ROCKWOOL INSULATOR
AND DOUBLE SIDED ALUMN. FOIL

GLAZED GLASS SKYLIGHT
16 GAUGE G.I GUTTER ON
SUPPORTED TIMBER JOIST

600mm X 300mm RC BEAM
TO ENGR'S DETAIL

GALV. STEEL HANDRAIL
TO SPECIALISTS' DETAIL

300mm WIDE SCUPPER DRAIN
W MIN 50mm DEPTH SCRED TO FALL

6mm THK FLOAT GLASS WITH
50mm THK NATURAL ANODIZED
ALUMN. WINDOW FRAME

50mm X 150mm WIDTH ALUMN.
DOOR FRAME, FLUSH GLASS DOOR
WITH ALUMN. DOOR HINGES
TO MANUF. DETAIL

300mm THK RC COLUMN

150mm DEPTH OF GRAVEL
EARTH

RC COLUMN STUMP TO ENGR'S DETAIL

All designs are the sole property of JunE. Architects Sdn. Bhd. and cannot be used without their permission.
All prints and their copyright are the property of JunE. Architects Sdn. Bhd. and shall be returned at the completion of the work.
All dimension are in METRIC and shall be checked on site before commencing any work. Any discrepancies must be reported immediately to the Architect before proceeding.

INNOVATIVE & CREATIVE
COMMUNITY CENTRE

DRAWING STATUS:

☐ SCHEMATIC DESIGN

☐ TENDER DRAWING

☐ DESIGN DEVELOPMENT

☐ CONSTRUCTION DRAWING

ARCHITECT :
SUBMITTING ARCHITECT

I certify that details in these plans are in accordance with the requirements of the By-Laws 1984 and I agree to accept full responsibility accordingly.

Ar. Tang Kar Jun
B. App. Sc (Arch),
B.(Arch)
APM M 1664, LAW A/L
324

JunE. Architects Sdn. Bhd. (No. Syarikat: 5262367A)
NO.1, TINGKAT 16, JALAN
a TAYLORS, 47500 SUBANG JAYA,
SELANGOR DARUL EHSAN,
MALAYSIA
tel 603 5623 1100 fax 603 2335 5222
email info@JunE.com

CIVIL AND STRUCTURE ENGINEER
SHR Sdn. Bhd. (No. Syarikat: 12335-P)
No 376, Jalan 3/2B, Taman Desa Bakti, Taman
a Desa Bakti, 68100 Kuala Lumpur, Federal
Territory of Kuala Lumpur 603 5564
tel 603 6136 0840fax 7216
email admin@shr.com

MECHANICAL AND ELECTRICAL ENGINEER
Integrity Engineering Sdn. Bhd. (No. Syarikat: 237884-0)
Unit 1-3-1, Aras 3, Wisma Prima Peninsula, Jalan
a Setiawangsa 11, Taman Setiawangsa, 54200 Kuala Lumpur,
Wilayah Persekutuan Kuala Lumpur
tel 603 4142 1479 fax 603 1538 2258
email admin@integritye.com

QUANTITY SURVEYOR
Perunding RPM Sdn. Bhd. (No. Syarikat: 1257020782)
Jalan Pekaka 8/4, Kota
a Damansara, 47810 Petaling
Jaya, Selangor
tel 603 6148 1120 fax 603 6148 1120
email rpmconsultant@gmail.com

PROJECT TITLE
RECOMMENDATION OF BUILDING AN INNOVATIVE AND
CREATIVE COMMUNITY CENTRE ABOVE LOT NO. 2C14,
JALAN TUN HUSSEIN, PRESINT 2, 62000 PUTRAJAYA,
WILAYAH PERSEKUTUAN PUTRAJAYA, MALAYSIA.

CLIENT
MS CHERYL

a NO.1, TINGKAT 16, JALAN TAYLORS, 47500 SUBANG
JAYA, SELANGOR DARUL EHSAN, MALAYSIA .
tel 603 5625 5000 fax 603 5625 5001

DRAWING TITLE:
FULL HT. WALL SECTION

DRAWING NO. :
2016/ARC3524/BT2/P2/2

DRAWN BY :
TANG KAR JUN

CHECKED BY:
TANG KAR JUN

SCALE :
1:100
DATE :
30-11-2016

SHEET NO. :
25

BLOW-UP DETAIL 1
1:5

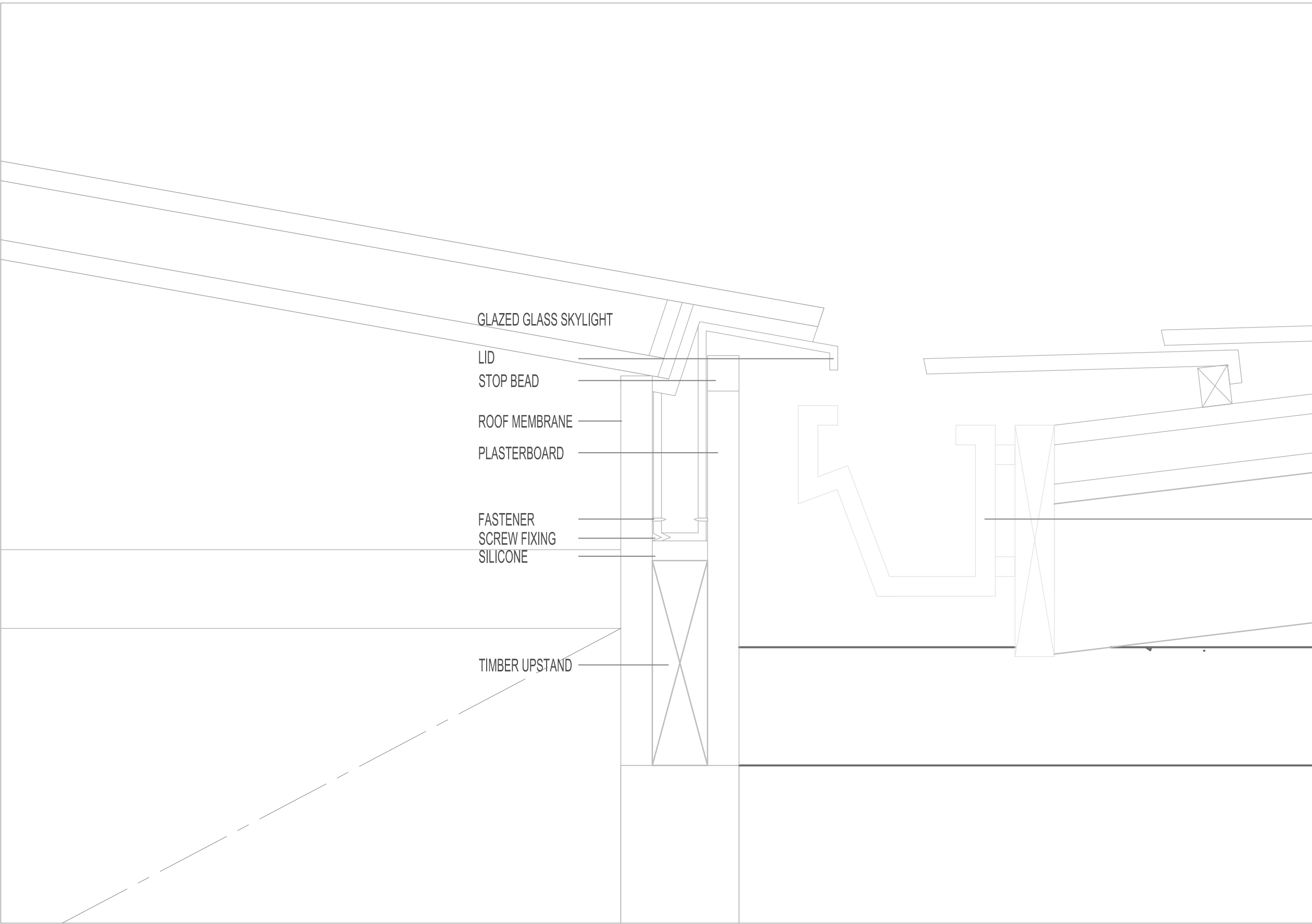

BLOW-UP DETAIL 2
1:5

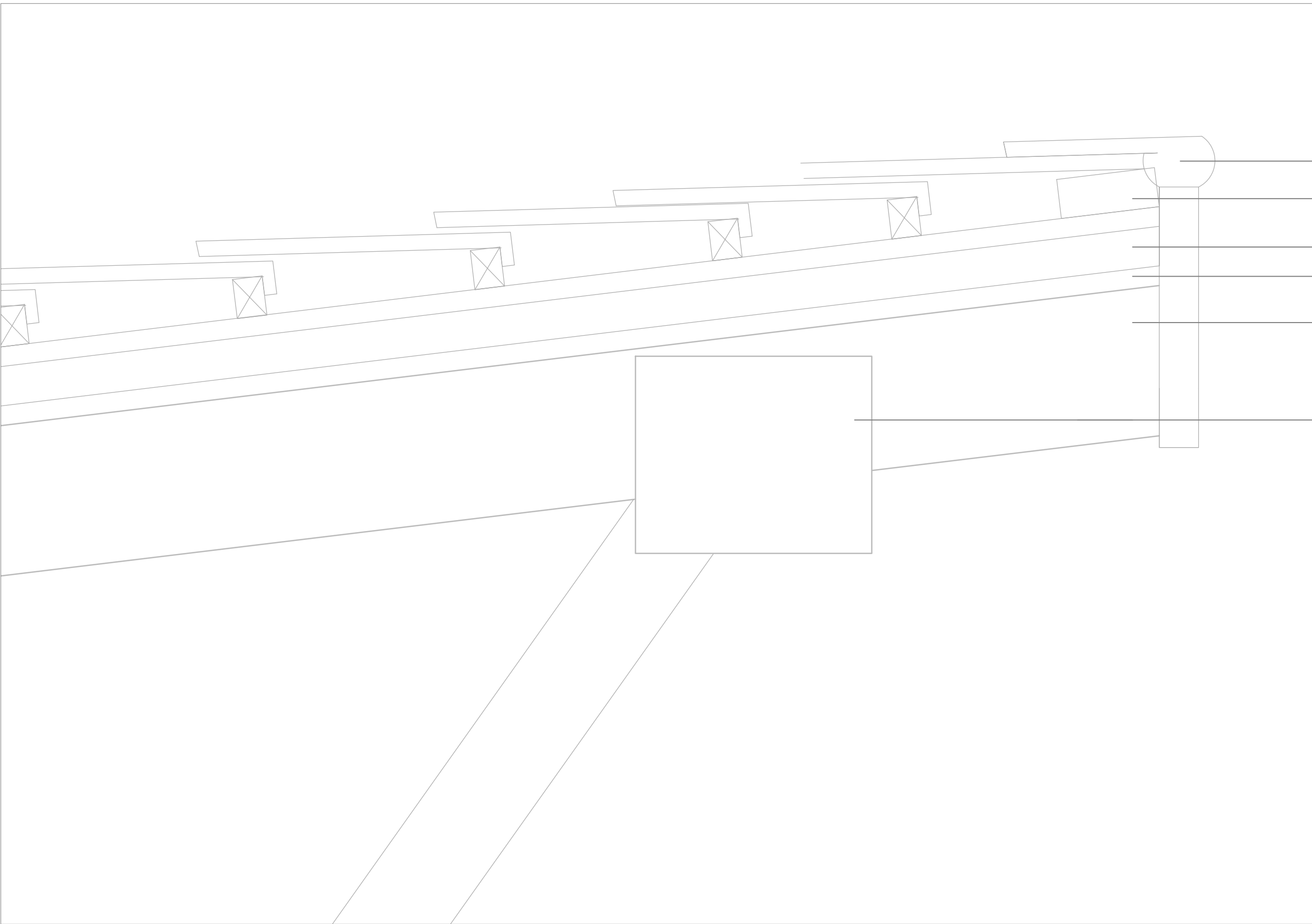

All designs are the sole property of JunE. Architects Sdn. Bhd. and cannot be used without their permission.
All prints and their copyright are the property of JunE. Architects Sdn. Bhd. and shall be returned at the completion of the work.
All dimension are in METRIC and shall be checked on site before commencing any work. Any discrepancies must be reported immediately to the Architect before proceeding.

INNOVATIVE & CREATIVE
COMMUNITY CENTRE

DRAWING STATUS:

<input type="checkbox"/> SCHEMATIC DESIGN	<input type="checkbox"/> TENDER DRAWING
<input type="checkbox"/> DESIGN DEVELOPMENT	<input type="checkbox"/> CONSTRUCTION DRAWING

ARCHITECT :
SUBMITTING ARCHITECT

I certify that details in these plans are in accordance with the requirements of the By-Laws 1984 and I agree to accept full responsibility accordingly.



Ar. Tang Kar Jun
B. App. Sc (Arch),
B(Arch)
APAM M 1664, IAM A/L
324

JunE. Architects Sdn. Bhd. (No. Syarikat: 5262367A)
NO.1, TINGKAT 16, JALAN
a TAYLORS, 47500 SUBANG JAYA,
SELANGOR DARUL EHSAN,
MALAYSIA
tel 603 5623 1100 fax 603 2335 5222
email info@june.com

CIVIL AND STRUCTURE ENGINEER

SHR Sdn. Bhd. (No. Syarikat: 19336-P)
No. 376, Jalan 3/26, Taman Desa Bakti, Taman
a Desa Bakti, 68100 Kuala Lumpur, Federal
Territory of Kuala Lumpur 603 5564
tel 603 6136 0840 fax 7216
email admin@shvr.com

MECHANICAL AND ELECTRICAL ENGINEER

Integrity Engineering Sdn. Bhd. (No. Syarikat: 257784-H)
Unit 1-3-1, Aras 3, Wisma Prima Peninsula, Jalan
a Setiawangsa 11, Taman Setiawangsa, 54200 Kuala Lumpur,
Wilayah Persekutuan Kuala Lumpur
tel 603 4142 1479 fax 603 1538 2258
email admin@integritye.com

QUANTITY SURVEYOR

Perunding RPM Sdn. Bhd. (No. Syarikat: 125/P02782)
Jalan Pekaka 8/4, Kota
a Damansara, 47810 Petaling
Jaya, Selangor
tel 603 6148 1120 fax 603 6148 1120
email rpmconsultant@gmail.com

PROJECT TITLE
RECOMMENDATION OF BUILDING AN INNOVATIVE AND
CREATIVE COMMUNITY CENTRE ABOVE LOT NO. 2C14,
JALAN TUN HUSSEIN, PRESINT 2, 62000 PUTRAJAYA,
WILAYAH PERSEKUTUAN PUTRAJAYA, MALAYSIA.

CLIENT

MS CHERYL

a NO.1, TINGKAT 16, JALAN TAYLORS, 47500 SUBANG
JAYA, SELANGOR DARUL EHSAN, MALAYSIA .
tel 603 5625 5000 fax 603 5625 5001

DRAWING TITLE:
BLOW-UP DETAILS

DRAWING NO. :
2016/ARC3524/BT2/P2/3

DRAWN BY : TANG KAR JUN	CHECKED BY: TANG KAR JUN	SCALE : 1:100
		DATE : 30-11-2016

SHEET NO. :
3
5

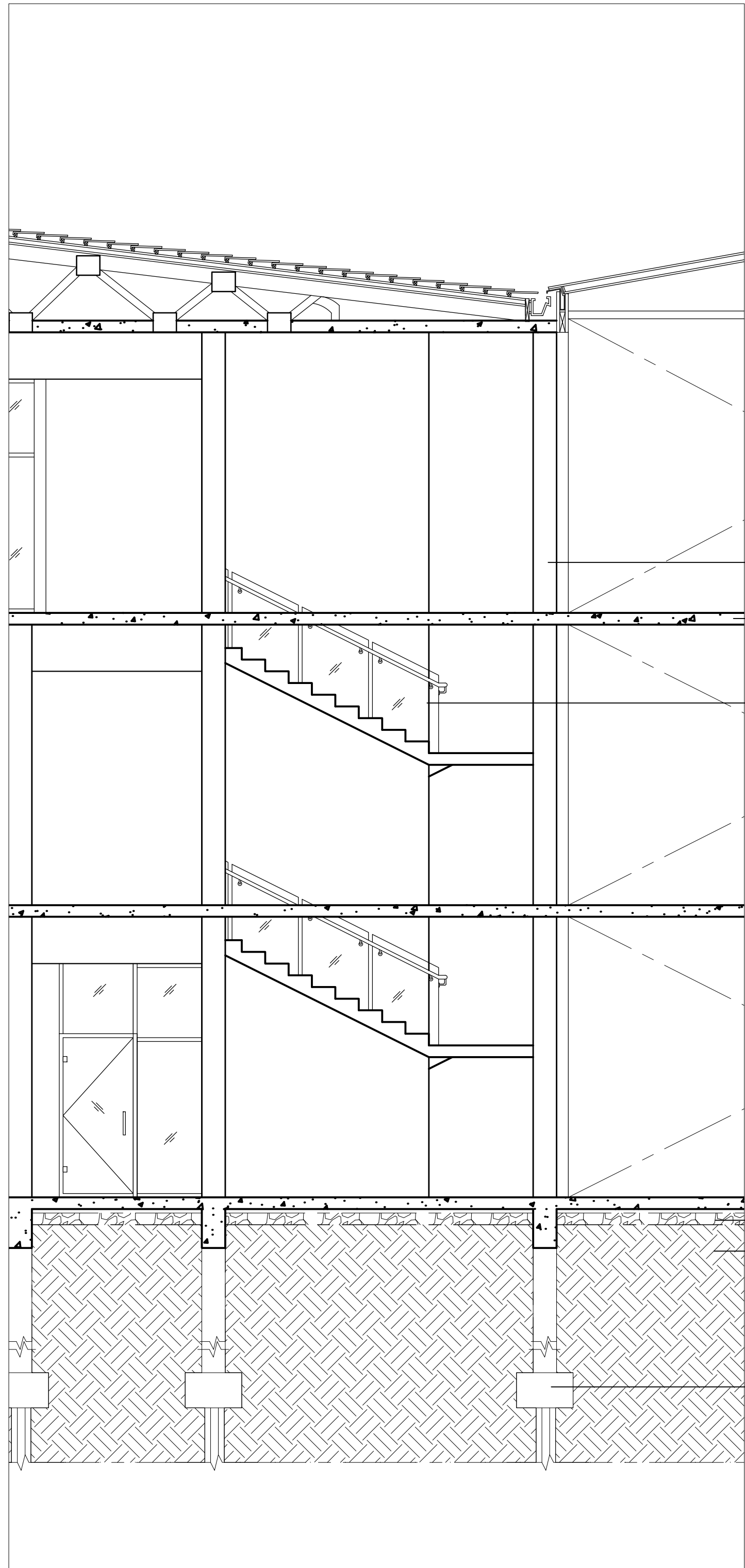

STAIRCASE DETAILS
1:50

STAIRCASE PLANS
1:50

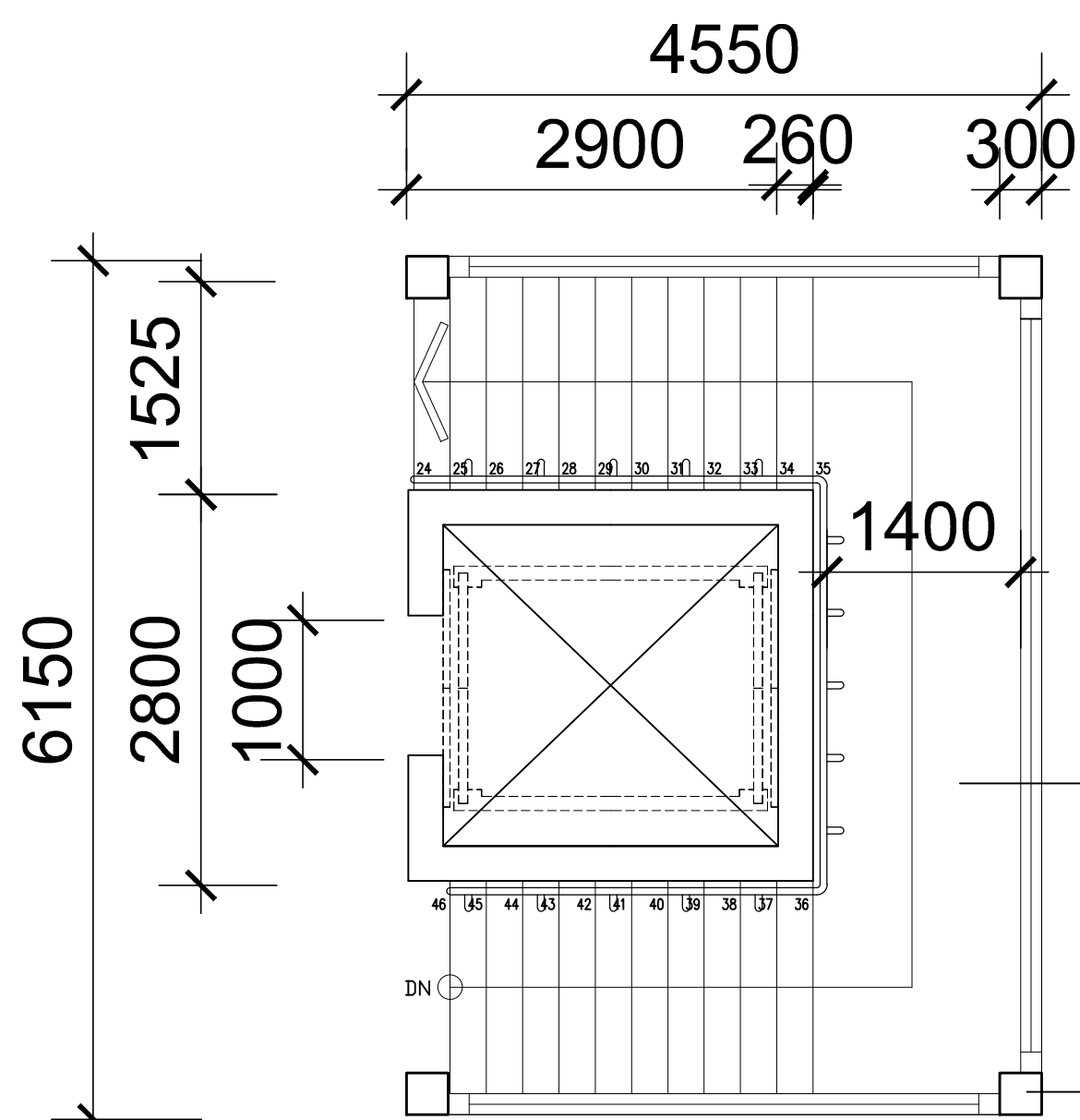
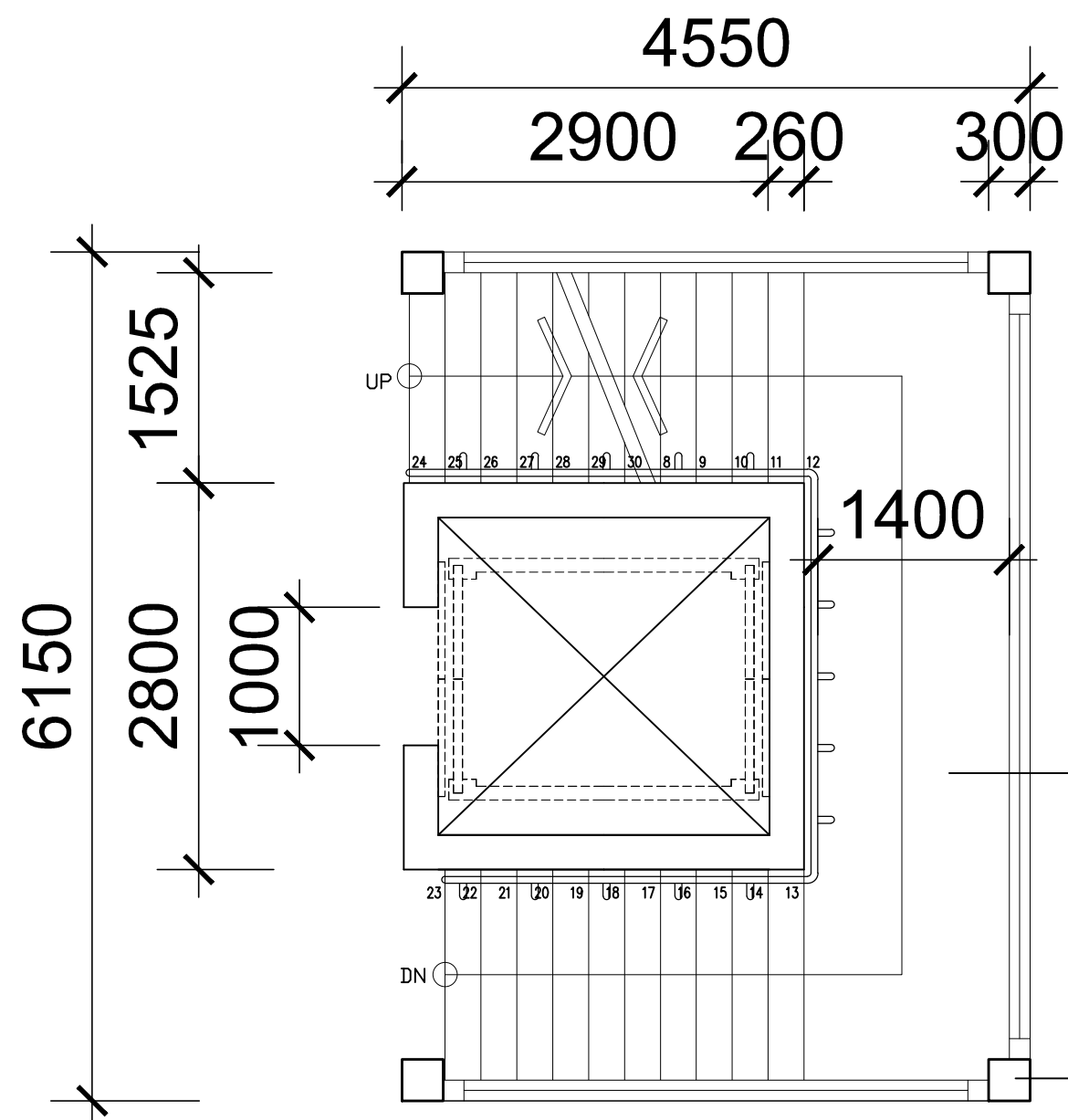
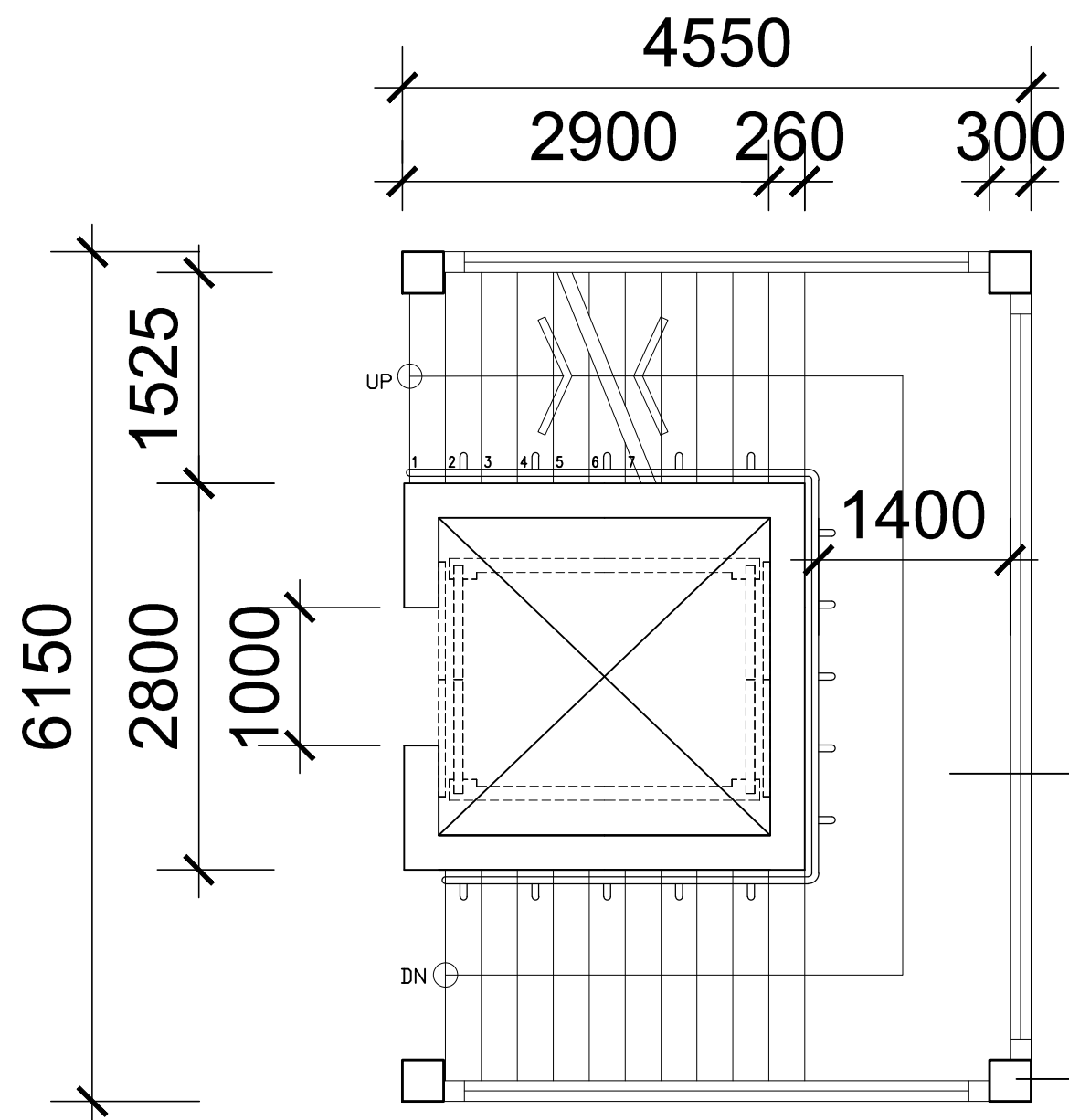

All designs are the sole property of JunE. Architects Sdn. Bhd. and cannot be used without their permission.
All prints and their copyright are the property of JunE. Architects Sdn. Bhd. and shall be returned at the completion of the work.
All dimension are in METRIC and shall be checked on site before commencing any work. Any discrepancies must be reported immediately to the Architect before proceeding.

INNOVATIVE & CREATIVE COMMUNITY CENTRE

DRAWING STATUS:

- | | |
|---|---|
| <input type="checkbox"/> SCHEMATIC DESIGN | <input type="checkbox"/> TENDER DRAWING |
| <input type="checkbox"/> DESIGN DEVELOPMENT | <input type="checkbox"/> CONSTRUCTION DRAWING |

ARCHITECT :

SUBMITTING ARCHITECT

I certify that details in these plans are in accordance with the requirements of the By-Laws 1984 and I agree to accept full responsibility accordingly.



Ar. Tang Kar Jun
B. App. Sc (Arch),
B.(Arch)
APAM M 1664, LAM A/L
324

JunE. Architects Sdn. Bhd. (No. Syarikat: 5262367A)
NO.1, TINGKAT 16, JALAN
TAYLORS, 47500 SUBANG JAYA,
SELANGOR DARUL EHSAN,
MALAYSIA
tel 603 5623 1100 fax 603 2335 5222
email info@june.com

CIVIL AND STRUCTURE ENGINEER

SHR Sdn. Bhd. (No. Syarikat: 1333-P)
No 37G, Jalan 3/2B, Taman Desa Bakti, Taman
Desa Bakti, 68100 Kuala Lumpur, Federal
Territory of Kuala Lumpur 603 5564
tel 603 6136 0840 fax 7216
email admin@shr.com

MECHANICAL AND ELECTRICAL ENGINEER

Integrity Engineering Sdn. Bhd. (No. Syarikat: 237784-H)
Unit 1-3-1, Aras 3, Wisma Prima Peninsula, Jalan
Setiawangsa 11, Taman Setiawangsa, 54200 Kuala Lumpur,
Wilayah Persekutuan Kuala Lumpur
tel 603 4142 1479 fax 603 1538 2258
email admin@integritye.com

QUANTITY SURVEYOR

Perunding RPM Sdn. Bhd. (No. Syarikat: 1251/0202762)
Jalan Pekaka 8/4, Kota
Damansara, 47810 Petaling
Jaya, Selangor
tel 603 6148 1120 fax 603 6148 1120
email rpmconsultant@gmail.com

PROJECT TITLE
RECOMMENDATION OF BUILDING AN INNOVATIVE AND
CREATIVE COMMUNITY CENTRE ABOVE LOT NO. 2C14,
JALAN TUN HUSSEIN, PRESINT 2, 62000 PUTRAJAYA,
WILAYAH PERSEKUTUAN PUTRAJAYA, MALAYSIA.

CLIENT

MS CHERYL

NO.1, TINGKAT 16, JALAN TAYLORS, 47500 SUBANG
JAYA, SELANGOR DARUL EHSAN, MALAYSIA .
tel 603 5625 5000 fax 603 5625 5001

DRAWING TITLE:

STAIRCASE DETAILS

DRAWING NO. :

2016/ARC3524/BT2/P2/4

DRAWN BY :

TANG KAR JUN

CHECKED BY:

TANG KAR JUN

SCALE :

1:100

DATE :

30-11-2016

SHEET NO. :

4

5

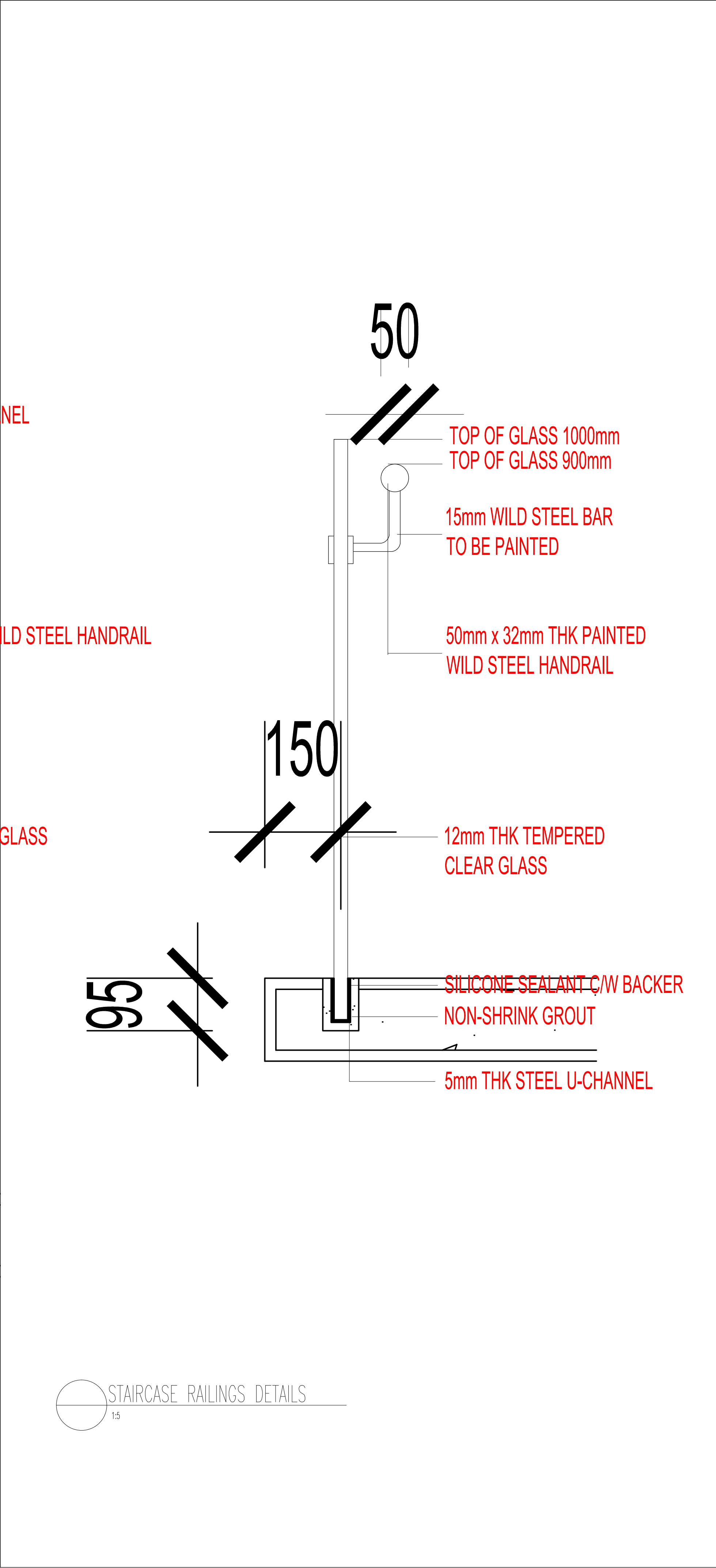
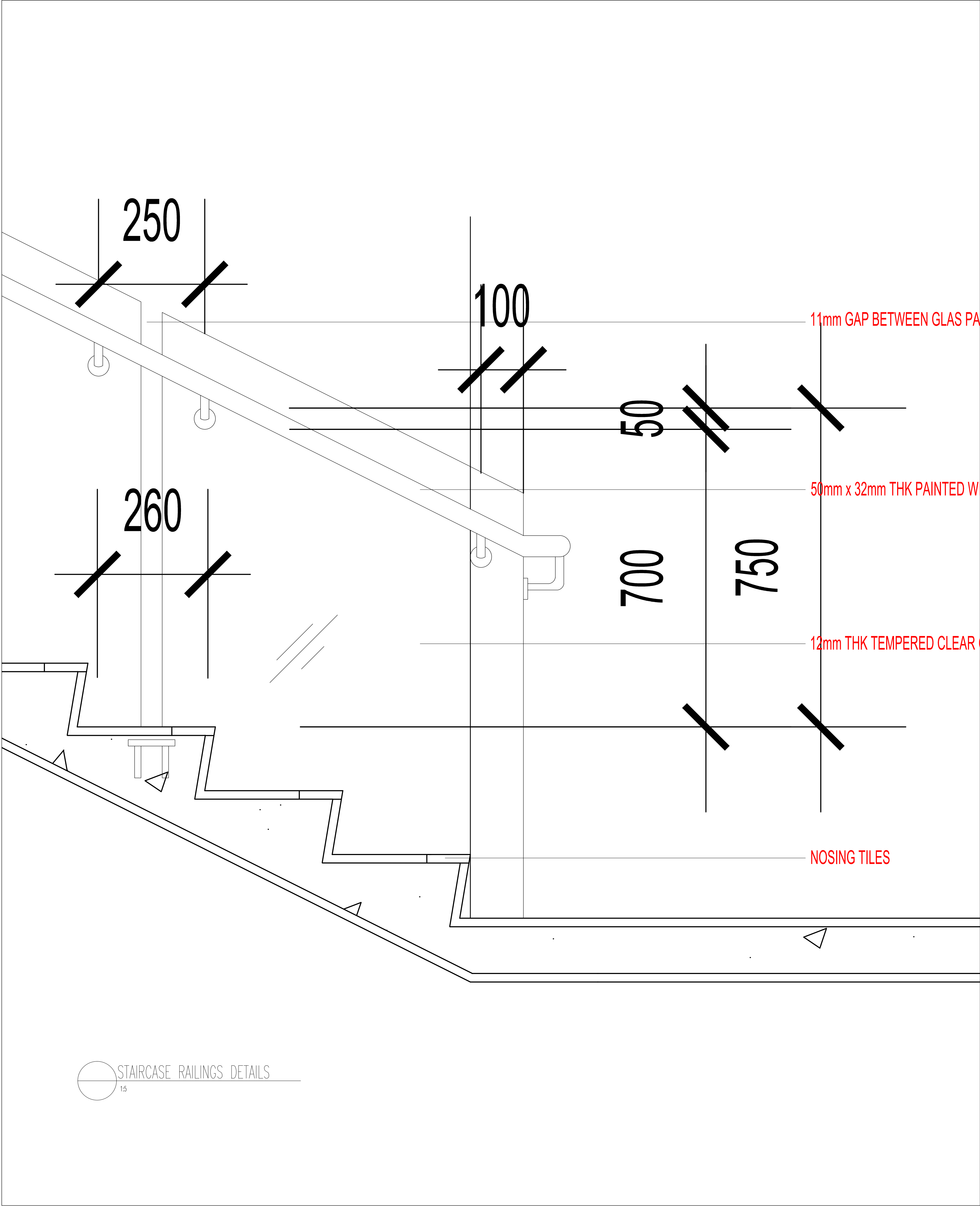

All designs are the sole property of JunE. Architects Sdn. Bhd. and cannot be used without their permission.
All prints and their copyright are the property of JunE. Architects Sdn. Bhd. and shall be returned at the completion of the work.
All dimension are in METRIC and shall be checked on site before commencing any work. Any discrepancies must be reported immediately to the Architect before proceeding.

INNOVATIVE & CREATIVE
COMMUNITY CENTRE

DRAWING STATUS:

☐ SCHEMATIC DESIGN

☐ TENDER DRAWING

☐ DESIGN DEVELOPMENT

☐ CONSTRUCTION DRAWING

ARCHITECT :

SUBMITTING ARCHITECT

I certify that details in these plans are in accordance with the requirements of the By-Laws 1984 and I agree to accept full responsibility accordingly.

Ar. Tang Kar Jun

B. App. Sc (Arch),
B (Arch)

APM M 1664, LAW A/L,
324

JunE. Architects Sdn. Bhd.

(No. Syarikat: 5262267A)

NO.1, TINGKAT 16, JALAN
a TAYLORS, 47500 SUBANG JAYA,
SELANGOR DARUL EHSAN,
MALAYSIA

tel 603 5623 1100 fax 603 2335 5222

email info@june.com

CIVIL AND STRUCTURE ENGINEER

SHR Sdn. Bhd.

(No. Syarikat: 12335-P)

No 37G, Jalan 3/2B, Taman Desa Bakli, Taman
a Desa Bakli, 68100 Kuala Lumpur, Federal
Territory of Kuala Lumpur 603 5564

tel 603 6136 0840 fax 7216

email admin@shr.com

MECHANICAL AND ELECTRICAL ENGINEER

Integrity Engineering Sdn. Bhd.

(No. Syarikat: 23784-I)

Unit 1-3-1, Aras 3, Wisma Prima Peninsula, Jalan
a Selawangsa 11, Taman Selawangsa, 54200 Kuala Lumpur,
Wilayah Persekutuan Kuala Lumpur

tel 603 4142 1479 fax 603 1538 2258

email admin@integritye.com

QUANTITY SURVEYOR

Perunding RPM Sdn. Bhd.

(No. Syarikat: 1257102762)

Jalan Pekaka 8/4, Kota
a Damansara, 47810 Petaling
Jaya, Selangor

tel 603 6148 1120 fax 603 6148 1120

email rpmconsultant@gmail.com

PROJECT TITLE

RECOMMENDATION OF BUILDING AN INNOVATIVE AND
CREATIVE COMMUNITY CENTRE ABOVE LOT NO. 2C14,
JALAN TUN HUSSEIN, PRESINT 2, 62000 PUTRAJAYA,
WILAYAH PERSEKUTUAN PUTRAJAYA, MALAYSIA.

CLIENT

MS CHERYL

a NO.1, TINGKAT 16, JALAN TAYLORS, 47500 SUBANG
JAYA, SELANGOR DARUL EHSAN, MALAYSIA .

tel 603 5625 5000 fax 603 5625 5001

DRAWING TITLE:

STAIRCASE RAILINGS DETAILS

DRAWING NO. :

2016/ARC3524/BT2/P2/5

DRAWN BY :

TANG KAR JUN

CHECKED BY:

TANG KAR JUN

SCALE :

1:100

DATE :

30-11-2016

SHEET NO. :

5